

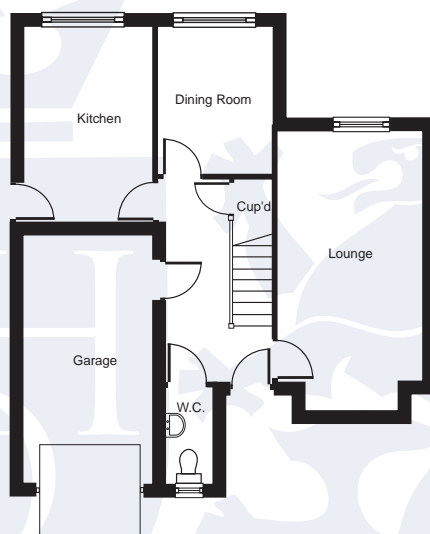

## BARROWDALE - 4 BEDROOM DETACHED HOUSE

**Ground Floor**



Lounge	5360 x 3100	17' 7" x 10' 2"
Dining Room	3150 x 2450	10' 4" x 8' 5"
Kitchen	4223 x 2750	13' 10" x 9' 3"
WC	2.15 x 1.00	7' 6" x 3' 3"
Garage	5377 x 2750	17' 8" x 9' 3"

**First Floor**

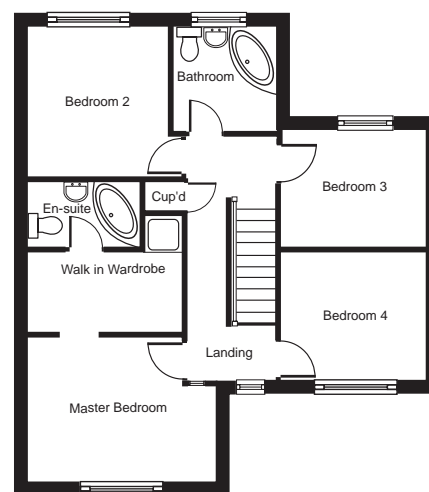

Master Bedroom	4000 x 3050	13' 1" x 10' 1"
En suite	2400 x 1450	7' 10" x 4' 9"
Dressing Area	3300 x 1700	10' 10" x 5' 7"
Bedroom 2	3200 x 3000	10' 6" x 9' 10"
Bedroom 3	3100 x 2500	10' 2" x 8' 2"
Bedroom 4	3100 x 2750	10' 2" x 9' 3"
Bathroom	2200 x 2200	7' 3" x 7' 3"

 **Ashmount**