



 Ashmount



FERNDALE & GORDALE - 2 BEDROOM APARTMENTS

- CENTRAL HEATING • FITTED KITCHEN • FRENCH DOORS & BALCONY, OR PATIO



FERNDALE & GORDALE - 2 BEDROOM APARTMENTS

Ferndale - Ground Floor PLOT 9 & 12

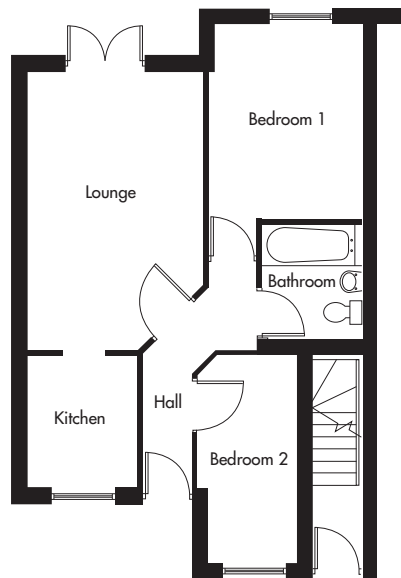

Lounge	5.36 x 3.43	17' 7"	x	11' 3"
Hall	5.40 x 0.93	17' 9"	x	3' 6"
Bathroom	2.10 x 1.77	6' 11"	x	5' 10"
Kitchen	2.44 x 2.10	8' 1"	x	6' 11"
Bedroom 1	3.65 x 2.77	12' 00"	x	9' 1"
Bedroom 2	4.05 x 1.96	13' 3"	x	6' 5"

Gordale - Lower Floor PLOT 10 & 11

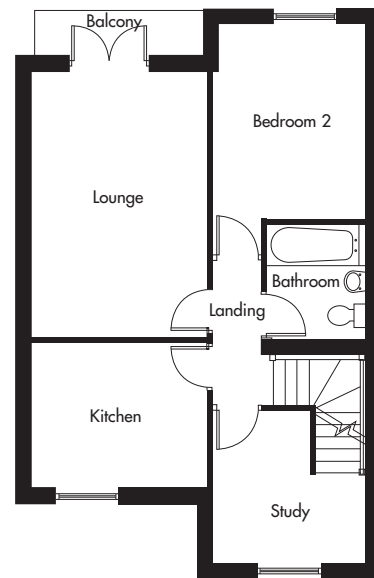

Lounge	4.97 x 3.44	16' 4"	x	11' 3"
Landing	2.70 x 1.04	8' 10"	x	3' 5"
Bathroom	2.12 x 1.77	6' 11"	x	5' 10"
Kitchen	3.30 x 2.72	10' 10"	x	8' 11"
Study	3.06 x 2.90	10' 1"	x	9' 6"
Bedroom 2	3.63 x 2.77	11' 11"	x	9' 1"

Gordale - Upper Floor

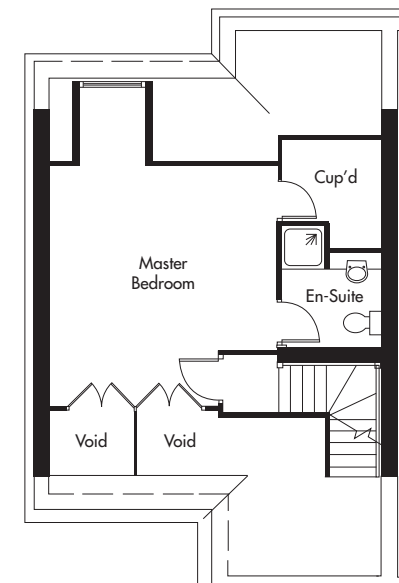

Master Bedroom	5.75 x 4.75	18' 10"	x	15' 7"
Ensuite	2.29 x 1.45	7' 6"	x	4' 9"

